9 Tidal Street LEOPOLD VIC

3 **2** **2**

An outstanding opportunity for growing families, first home buyers and keen investors, this property represents a rare chance to step into a sizeable home in a popular Leopold locale. Situated in an idyllic family-friendly pocket surrounded by schools, parks, reserves, sporting, and recreational facilities and with easy access to shopping, cafés and all amenities. Offering the peace of the suburbs with the conveniences of central living, here you can enjoy the best of both worlds!

This Burbank built home is in immaculate condition. Why go through all the hassles of building when you can move straight in, and all the hard work has been done. Comprising of an expansive open plan kitchen/dining/family area with plenty of natural light and north facing windows and a reverse cycle air conditioner to keep comfortable all year round. The kitchen has a stainless steel appliances, dishwasher and an abundance bench space. The family

Price : $ 640,000
View : https://www.hayeswinckle.com.au/7085172

Tiffany Simpson
0352294440

Sharon Ng
0352294440

9 Tidal Street, Leopold

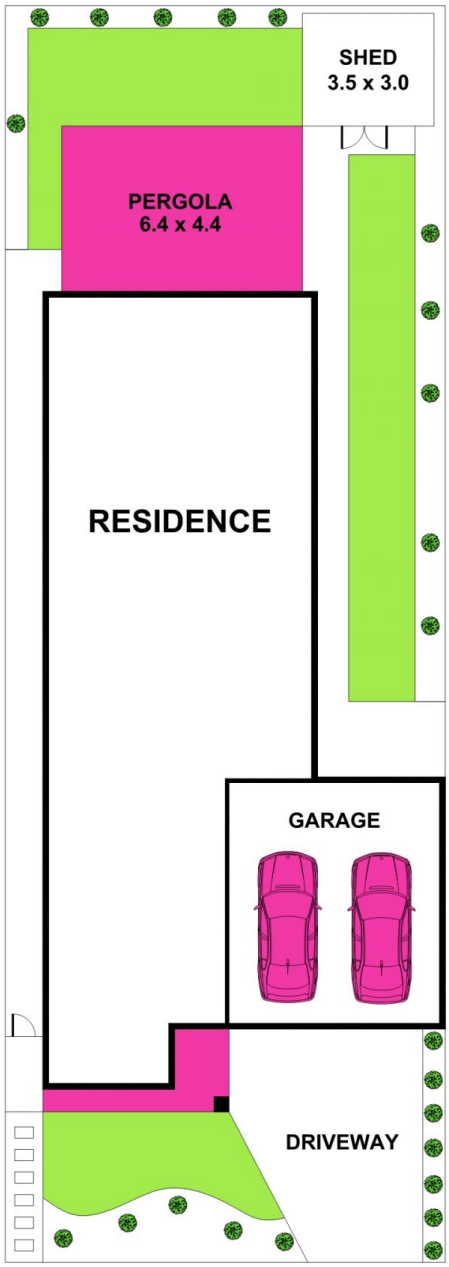

SITE PLAN

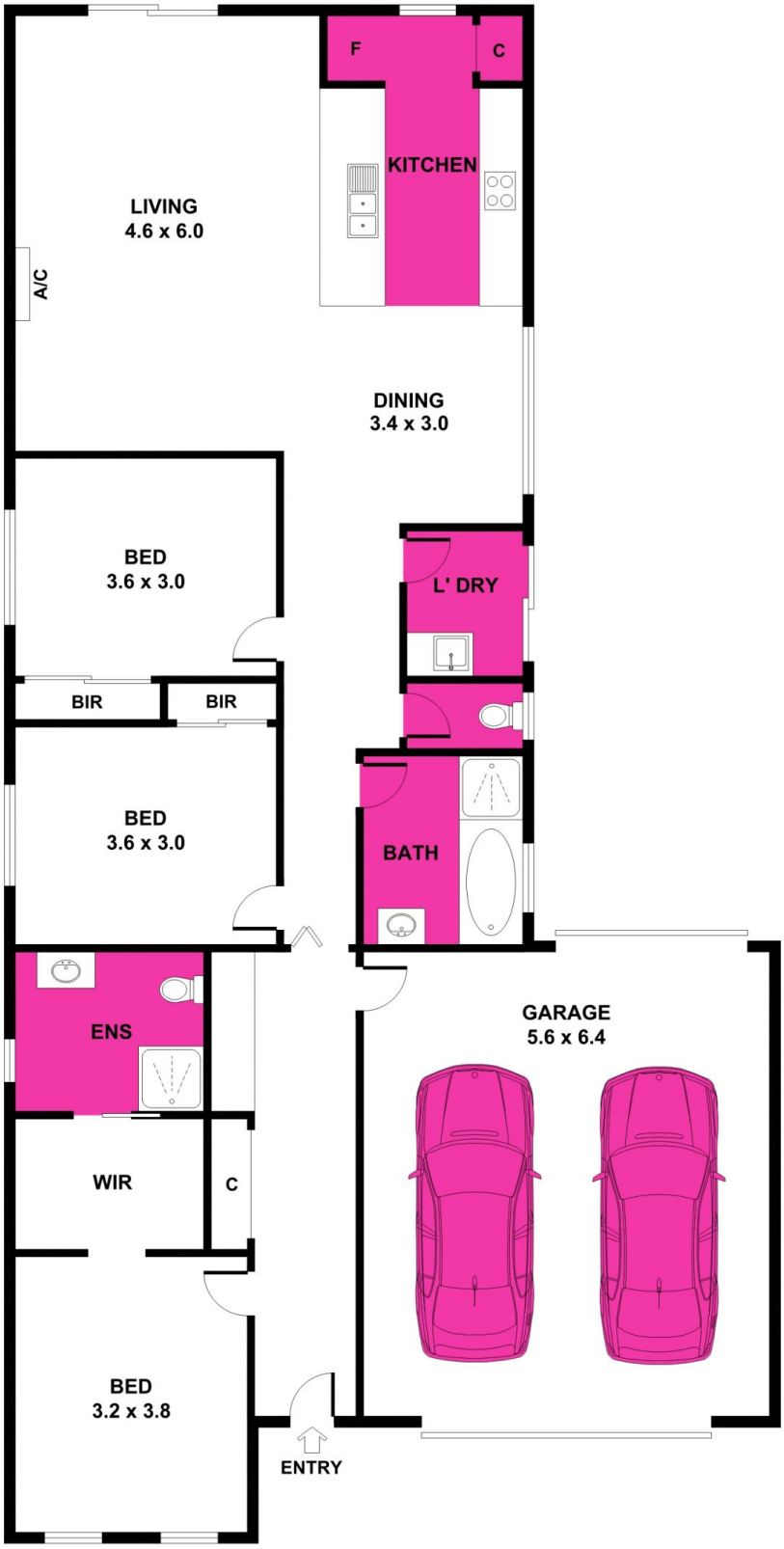

TOTAL INTERNAL AREA APPROX : 162 m²

Please note: All stated dimensions are approximate only. Particulars given are for general information only and do not constitute any representation on the part of the vendor or agent.